



Agricultural Marketing Service
1400 Independence Ave., SW
Washington, DC 20250
P: 202.690.1300

<https://www.ams.usda.gov/services/local-regional>

Wholesale Markets &
Facility Design

NOT FOR
CONSTRUCTION

Disclaimer: The judgments and conclusions expressed do not necessarily represent the views of the US Government, US Department of Agriculture, or the Agricultural Marketing Service. The presented design concepts and ideas are provided as a service to assist the stakeholder with property development concepts. The provided concepts are not buildable plans/specifications and are not to be used for permit purposes or referenced during actual construction. Final design, construction documents, and specifications must be prepared by a local certified/licensed building professional as governed by local and state rules and regulations. All work must comply with the project's local and state building codes, ordinances, and regulations.

DOCUMENT PHASE

Schematic Design

No.	Description	Date

SKOWHEGAN CENTER FOR
ENTREPRENEURSHIP

THE KITCHEN AT 185

185 WATER ST.
SKOWHEGAN, ME 04976

SITE DRAWINGS

Project number	A24SKSKME
Date	3/29/2024

Drawn by	JG
Checked by	AMS

A-SD-00.01

Scale	As indicated
-------	--------------



1 PROPOSED SITE PLAN
1/16" = 1'-0"



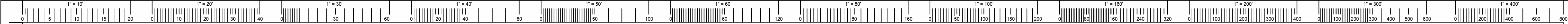

Agricultural Marketing Service
1400 Independence Ave., SW
Washington, DC 20250
P: 202.690.1300

<https://www.ams.usda.gov/services/local-regional>

Wholesale Markets &
Facility Design

NOT FOR
CONSTRUCTION

Disclaimer: The judgments and conclusions expressed do not necessarily represent the views of the US Government, US Department of Agriculture, or the Agricultural Marketing Service. The presented design concepts and ideas are provided as a service to assist the stakeholder with property development concepts. The provided concepts are not buildable plans/specifications and are not to be used for permit purposes or referenced during actual construction. Final design, construction documents, and specifications must be prepared by a local certified/licensed building professional as governed by local and state rules and regulations. All work must comply with the project's local and state building codes, ordinances, and regulations.

DOCUMENT PHASE

Schematic Design

No.	Description	Date

SKOWHEGAN CENTER FOR
ENTREPRENEURSHIP

THE KITCHEN AT 185

185 WATER ST.
SKOWHEGAN, ME 04976

PLANS

Project number	A24SKSKME
Date	3/29/2024
Drawn by	JG
Checked by	AMS

A-SD-01.01

Scale As indicated

Program Legend

- ACCESSORY
- CIRCULATION
- COLD STORAGE
- DRY STORAGE
- EDUCATION
- FREEZER STORAGE
- KITCHEN
- LOADING DOCK
- OFFICE
- PROCESSING
- RESTROOMS
- SANITATION
- STORAGE

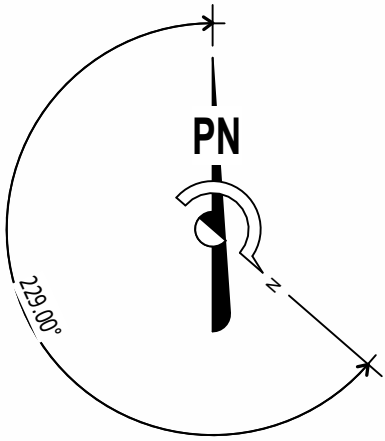

1 A - LEVEL - 01
1/8" = 1'-0"



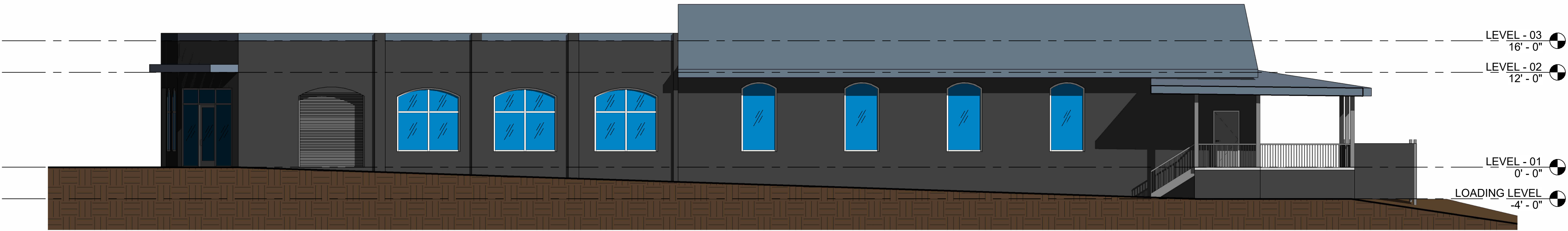
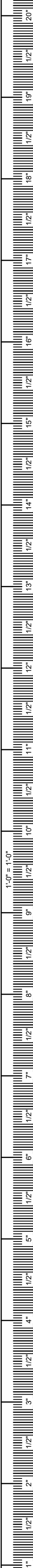

1 SOUTHWEST ELEVATION
1/8" = 1'-0"



2 SOUTHEAST LOADING PERSPECTIVE



3 SOUTHWEST LOADING PERSPECTIVE



4 NORTHWEST PERSPECTIVE



Agricultural Marketing Service
1400 Independence Ave., SW
Washington, DC 20250
P: 202.690.1300

<https://www.ams.usda.gov/services/local-regional>

Wholesale Markets & Facility Design

NOT FOR CONSTRUCTION

Disclaimer: The judgments and conclusions expressed do not necessarily represent the views of the US Government, US Department of Agriculture, or the Agricultural Marketing Service. The presented design concepts and ideas are provided as a service to assist the stakeholder with property development concepts. The provided concepts are not buildable plans/specifications and are not to be used for permit purposes or referenced during actual construction. Final design, construction documents, and specifications must be prepared by a local certified/licensed building professional as governed by local and state rules and regulations. All work must comply with the project's local and state building codes, ordinances, and regulations.

DOCUMENT PHASE

Schematic Design

No.	Description	Date

SKOWHEGAN CENTER FOR ENTREPRENEURSHIP

THE KITCHEN AT 185

185 WATER ST.
SKOWHEGAN, ME 04976

EXTERIOR ELEVATIONS AND VIEWS

Project number	A24SKSKME
Date	3/29/2024
Drawn by	JG
Checked by	AMS

A-SD-03.01

Scale 1/8" = 1'-0"

NOT FOR CONSTRUCTION

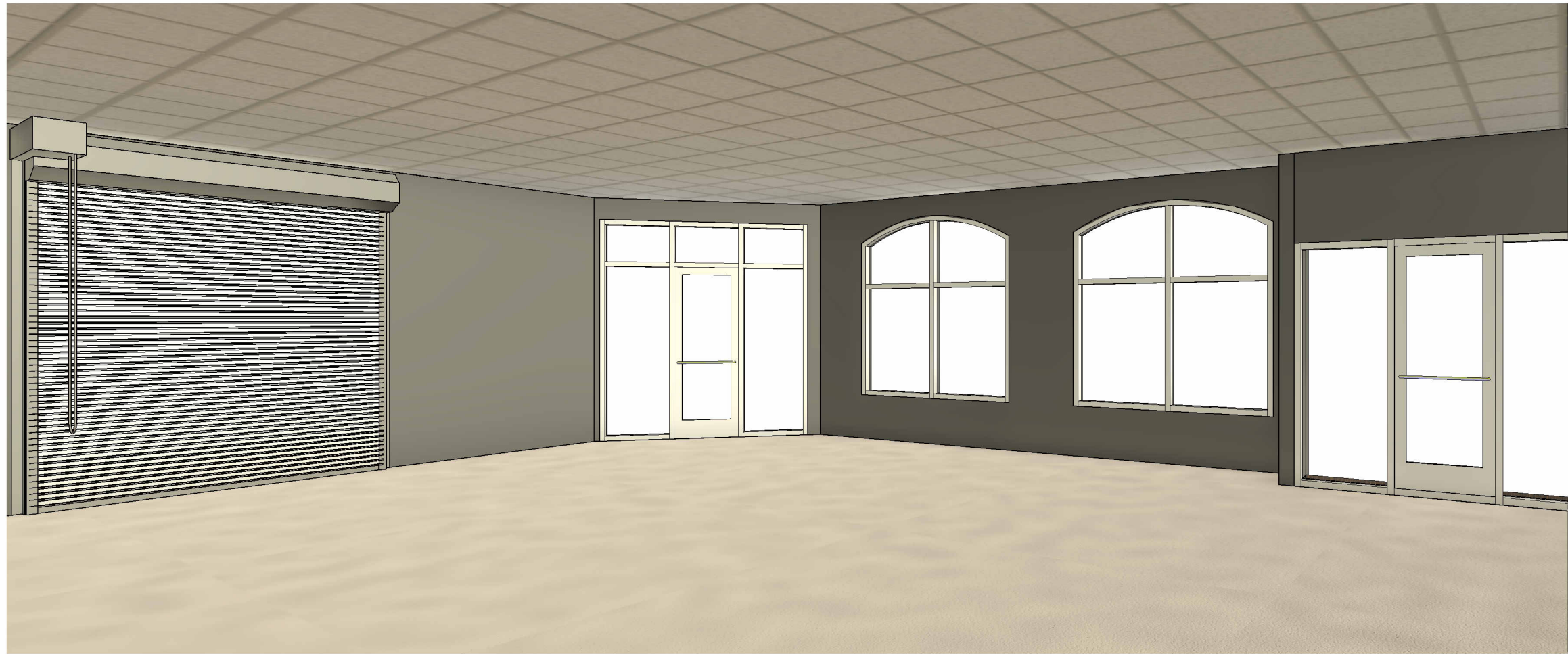

1 EVENT ROOM PERSPECTIVE



2 CORRIDOR PERSPECTIVE



3 KITCHEN PERSPECTIVE 1



5 KITCHEN PERSPECTIVE 3



6 CO-PACK PERSPECTIVE



Agricultural Marketing Service
1400 Independence Ave., SW
Washington, DC 20250
P: 202.690.1300

<https://www.ams.usda.gov/services/local-regional>

Wholesale Markets & Facility Design

NOT FOR CONSTRUCTION

Disclaimer: The judgments and conclusions expressed do not necessarily represent the views of the US Government, US Department of Agriculture, or the Agricultural Marketing Service. The presented design concepts and ideas are provided as a service to assist the stakeholder with property development concepts. The provided concepts are not buildable plans/specifications and are not to be used for permit purposes or referenced during actual construction. Final design, construction documents, and specifications must be prepared by a local certified/licensed building professional as governed by local and state rules and regulations. All work must comply with the project's local and state building codes, ordinances, and regulations.

DOCUMENT PHASE

Schematic Design

No.	Description	Date

SKOWHEGAN CENTER FOR ENTREPRENEURSHIP

THE KITCHEN AT 185

185 WATER ST.
SKOWHEGAN, ME 04976

INTERIOR PERSPECTIVES

Project number	A24SKSKME
Date	3/29/2024
Drawn by	JG
Checked by	AMS

A-SD-13.01

Scale

NOT FOR CONSTRUCTION